

# TEEN TOWN

ARR. CONNOR BABOS

TACO PASTORIUS

FUNK  $\text{♩} = 128$

(TRUMPET) I

(ALTO SAXOPHONE) II

BARITONE SAXOPHONE

KEYBOARD

ELECTRIC BASS

DRUM SET

8

I

II

BAR. SAX.

QTR.

KEYS

BASS

DR.

LIGHT FILLS. LEAVE SPACE

15 F13 D13 C13 A13 F13 D13 A13 F13 D13 C13

I

II

SARL. SAX. F13 D13 C13 A13 F13 D13 A13 F13 D13 C13

QTR. F13 D13 C13 A13 F13 D13 A13 F13 D13 A13

KEYS. F13 D13 C13 A13 F13 D13 A13 F13 D13 A13

SASS. F13 D13 C13 A13 F13 D13 A13 F13 D13 C13

DR. F13 D13 C13 A13 F13 D13 A13 F13 D13 C13

12 12 16 16

mf mf

12 FILL C13 C13

25 A13 F13 D13 C13 A13 F13 D13 D13 G13 NC

I

II

SARL. SAX. A13 F13 D13 C13 A13 F13 D13 D13 G13 NC

QTR. A13 F13 D13 C13 A13 F13 D13 D13 G13 NC

KEYS. A13 F13 D13 C13 A13 F13 D13 D13 G13 NC

SASS. A13 F13 D13 C13 A13 F13 D13 D13 G13 NC

DR. A13 F13 D13 C13 A13 F13 D13 D13 G13 NC

4 4 4

1 4 2

LIGHT FILLS WITHOUT DISRUPTING TIME

28 28

41 OPEN FOR SOLOS

37 E13 C#13 A13 F#13 E13 C#13 A13 F#13 E13 C#13 A13

I *mp* *mp*

II *mp*

SARL. SAX. *mp*

QTR. *mp*

KEYS *mp*

BASS *mp*

DR. *mp*

41

48 F#13 E13 C#13 A13 F#13

I

II

SARL. SAX.

QTR.

KEYS

BASS

DR.

53

OPEN ALTO SOLO THEN DRUM SOLO

E13 C#13 A13 F#13 E7(b9) F#A E/D/G6

SARI. SAX. E13 C#13 A13 F#13 E7(b9) F#A E/D/G6

QTR. E13 C#13 A13 F#13 E7(b9) E7(b9) ff F#A F#A E/D/G6

KEYS E13 C#13 A13 F#13 E7(b9) E7(b9) ff F#A E/D/G6

SASS E13 C#13 A13 F#13 E7(b9) E7(b9) ff F#A E/D/G6

DR. E13 C#13 A13 F#13 4 E13 E13

# TEEN TOWN

## I (TRUMPET)

ARR. CONNOR BABOS

JACO PASTORIUS

FUNK ♩=128

I (TRUMPET) OPEN FOR SOLOS

37 F#13 D#13 B13 G#13 F#13 **41** D#13 B13

*mp*

44 G#13 F#13 D#13 B13

48 G#13 F#13 D#13 B13

OPEN ALTO SOLO THEN DRUM SOLO

52 G#13 F#13 D#13 B13

56 G#13 F#7(#9) G#/B E/D/G6

# TEEN TOWN

II (ALTO SAXOPHONE)

ARR. CONNOR BABOS

FUNK  $\text{♩} = 128$

JACO PASTORIUS

BARITONE SAXOPHONE

# TEEN TOWN

ARR. CONNOR BABOS

FUNK ♩=128

JACO PASTORIUS

BARITONE SAXOPHONE

28 **A<sup>13</sup>** **28** **F<sup>#13</sup>** **D<sup>13</sup>** **1.** **B<sup>13</sup>**

32 **2.** **B<sup>13</sup>** **G<sup>#13</sup>** **N.C.**

36 **D<sup>b13</sup>** **B<sup>b13</sup>** **G<sup>b13</sup>** **E<sup>b13</sup>**

**OPEN FOR SOLOS**  
41 **D<sup>b13</sup>** **41** **B<sup>b13</sup>** **G<sup>b13</sup>** **E<sup>b13</sup>** **D<sup>b13</sup>**

46 **B<sup>b13</sup>** **G<sup>b13</sup>** **E<sup>b13</sup>** **D<sup>b13</sup>**

50 **B<sup>b13</sup>** **G<sup>b13</sup>** **E<sup>b13</sup>** **D<sup>b13</sup>** **OPEN ALTO SOLO THEN DRUM**

54 **B<sup>b13</sup>** **G<sup>b13</sup>** **E<sup>b13</sup>** **SAX SOLO AND LAST TIME ONLY** **D<sup>b7</sup>(#9)** **E<sup>b</sup>/G<sup>b</sup> E/D/G<sup>6</sup>**

# TEEN TOWN

GUITAR

ARR. CONNOR BABOS

JACO PASTORIUS

FUNK  $\text{♩} = 128$

Chord progression: C<sup>13</sup> A<sup>13</sup> F<sup>13</sup> D<sup>13</sup> C<sup>13</sup> A<sup>13</sup> F<sup>13</sup>

8 D<sup>13</sup> C<sup>13</sup> 4 A<sup>13</sup> F<sup>13</sup> D<sup>13</sup> C<sup>13</sup> 8 A<sup>13</sup>

15 F<sup>13</sup> D<sup>13</sup> C<sup>13</sup> 12 A<sup>13</sup> F<sup>13</sup> D<sup>13</sup> A<sup>13</sup> F<sup>13</sup> D<sup>13</sup>

24 A<sup>13</sup> A<sup>13</sup> F<sup>13</sup> D<sup>13</sup> 4 C<sup>13</sup> A<sup>13</sup>

30 1. D<sup>13</sup> 2. D<sup>13</sup> G<sup>13</sup>

33 N.C. E<sup>13</sup> A<sup>13</sup> F<sup>#13</sup>

41 E<sup>13</sup> C<sup>#13</sup> A<sup>13</sup> F<sup>#13</sup> E<sup>13</sup> C<sup>#13</sup> A<sup>13</sup>

48 F<sup>#13</sup> E<sup>13</sup> C<sup>#13</sup> A<sup>13</sup> F<sup>#13</sup> E<sup>13</sup> C<sup>#13</sup>

55 A<sup>13</sup> F<sup>#13</sup> E<sup>7</sup>(#9) F<sup>#</sup>/A E/D/G<sup>6</sup>

# TEEN TOWN

KEYBOARD

ARR. CONNOR BABOS

JACO PASTORIUS

FUNK ♩=128

C<sup>13</sup> A<sup>13</sup> F<sup>13</sup> D<sup>13</sup> 5 C<sup>13</sup> A<sup>13</sup> F<sup>13</sup>

8 D<sup>13</sup> C<sup>13</sup> 4 A<sup>13</sup> F<sup>13</sup> D<sup>13</sup> C<sup>13</sup> 8 A<sup>13</sup>

15 F<sup>13</sup> D<sup>13</sup> C<sup>13</sup> 12 A<sup>13</sup> F<sup>13</sup> D<sup>13</sup> A<sup>13</sup> 16

22 F<sup>13</sup> D<sup>13</sup> A<sup>13</sup> A<sup>13</sup> F<sup>13</sup> D<sup>13</sup> 4

KEYBOARD

28 **C13** **28** **A13** **F13** **D13**

32 **D13** **B13** **NC.**

36 **E13** **A13** **F#13**

*mp*

OPEN FOR SOLOS

41 **E13** **41** **C#13** **A13** **F#13** **E13** **C#13** **A13** **F#13** **E13**

OPEN ALTO SOLO THEN DRUM SOLO

50 **C#13** **A13** **F#13** **E13** **C#13** **A13**

56 **F#13** **E7(#9)** **F#/A# / A** **E/D/G6**

**E7(#9)** **ff** **F#/A** **E/D/G6**

# TEEN TOWN

## ELECTRIC BASS

ARR. CONNOR BABOS

JACO PASTORIUS

FUNK  $\text{♩} = 128$   
C<sup>13</sup>

A<sup>13</sup>

F<sup>13</sup>

D<sup>13</sup>

5 C<sup>13</sup>

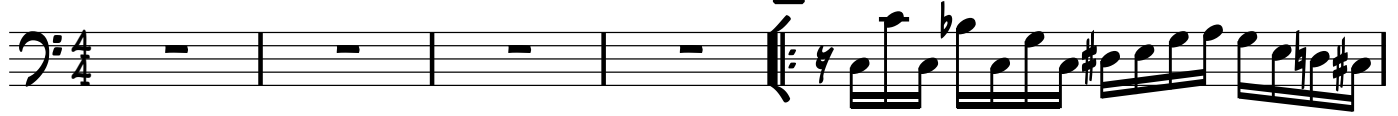

6 A<sup>13</sup>

F<sup>13</sup>

D<sup>13</sup>

9 C<sup>13</sup>

A<sup>13</sup>

F<sup>13</sup>

12 D<sup>13</sup>

C<sup>13</sup>

1. A<sup>13</sup>

15 F<sup>13</sup>

D<sup>13</sup>

8VA

C<sup>13</sup>

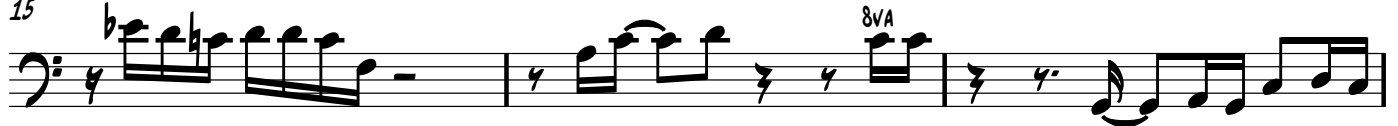

18 A<sup>13</sup>

F<sup>13</sup>

D<sup>13</sup>

2. A<sup>13</sup>

22 F<sup>13</sup>

D<sup>13</sup>

C<sup>13</sup>

A<sup>13</sup>

F<sup>13</sup>

D<sup>13</sup>

28

C<sup>13</sup> 28

A<sup>13</sup>

ELECTRIC BASS

30 F<sup>13</sup> D<sup>13</sup> D<sup>13</sup> B<sup>13</sup> NC.

36 E<sup>13</sup> C#<sup>13</sup> A<sup>13</sup> F#<sup>13</sup>

OPEN FOR SOLOS

41 E<sup>13</sup> C#<sup>13</sup> A<sup>13</sup> F#<sup>13</sup> E<sup>13</sup> C#<sup>13</sup>

47 A<sup>13</sup> F#<sup>13</sup> E<sup>13</sup>

OPEN ALTO SOLO THEN DRUM

50 C#<sup>13</sup> A<sup>13</sup> F#<sup>13</sup> E<sup>13</sup>

54 C#<sup>13</sup> A<sup>13</sup> F#<sup>13</sup> E7(#9) F#/A E/D/G<sup>6</sup>

SAX SOLO AND LAST TIME ONLY

*ff*

# TEEN TOWN

## DRUM SET

ARR. CONNOR BABOS

JACO PASTORIUS

FUNK ♩ = 128

1 C<sup>13</sup> A<sup>13</sup> F<sup>13</sup> D<sup>13</sup> 4

5 5 C<sup>13</sup> A<sup>13</sup> F<sup>13</sup> D<sup>13</sup>

9 C<sup>13</sup> A<sup>13</sup> F<sup>13</sup> D<sup>13</sup> 8 C<sup>13</sup> A<sup>13</sup>

15 F<sup>13</sup> D<sup>13</sup> C<sup>13</sup> A<sup>13</sup> F<sup>13</sup> D<sup>13</sup> 1. FILL

22 C<sup>13</sup> C<sup>13</sup> A<sup>13</sup> F<sup>13</sup> D<sup>13</sup> LIGHT FILLS WITHOUT DISRUPTING TIME

28 28 C<sup>13</sup> A<sup>13</sup> F<sup>13</sup> D<sup>13</sup> 1. 4 2. D<sup>13</sup> B<sup>13</sup> LIGHT FILLS WITHOUT DISRUPTING TIME

33 C<sup>13</sup> C<sup>13</sup> C<sup>13</sup> C<sup>13</sup>

40 41 OPEN FOR SOLOS E<sup>13</sup> C<sup>#13</sup> A<sup>13</sup> F<sup>#13</sup> 4

45 E<sup>13</sup> C<sup>#13</sup> A<sup>13</sup> F<sup>#13</sup> E<sup>13</sup> C<sup>#13</sup> A<sup>13</sup> F<sup>#13</sup> 4 8

2

OPEN ALTO SOLO THEN DRUM SOLO

DRUM SET

53

E<sup>13</sup>

C<sup>#13</sup>

A<sup>13</sup>

F<sup>#13</sup>

4

57

E<sup>13</sup>

E<sup>13</sup>
